

# Patient report

Bio-Rad                      DATE: 03/01/2019  
D-10                         TIME: 02:24 AM  
S/N: #DJ4I016123        Software version: 4.20-2  
Sample ID:                 10408424  
Injection date             03/01/2019 02:13 AM  
Injection #: 19             Method: HbA1c  
Rack #: ---                 Rack position: 6

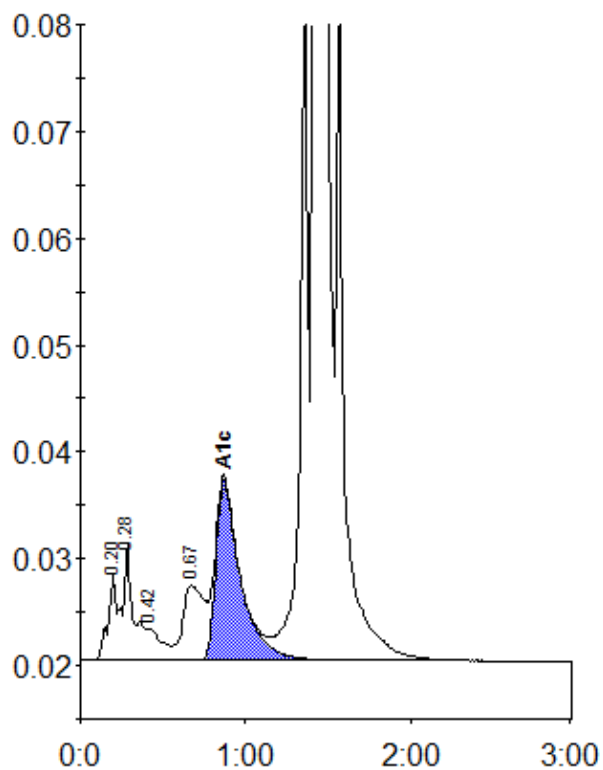

Peak table - ID: 10408424

Peak	R.time	Height	Area	Area %
A1a	0.20	8236	27810	0.8
A1b	0.28	10843	50738	1.4
F	0.42	2976	18511	0.5
LA1c/CHb-1	0.67	7049	62813	1.8
A1c	0.87	16802	173997	6.9
P3	1.36	61995	222319	6.3
A0	1.42	911772	2968164	84.2
Total Area:		3524351		

Concentration:	%
A1c	6.9